

Оян, Қазақ

♩ = 130

Жүрдек

Сабыржан Тайфин (1960)

Орындаған автор

Нотаға түсірген Е. Қазмұхамбет

6

11

16

21

26

31

36

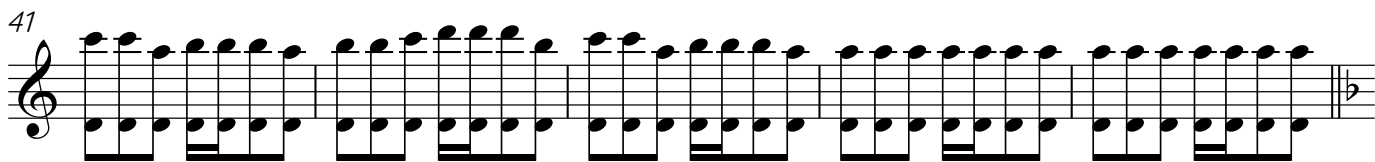

91

